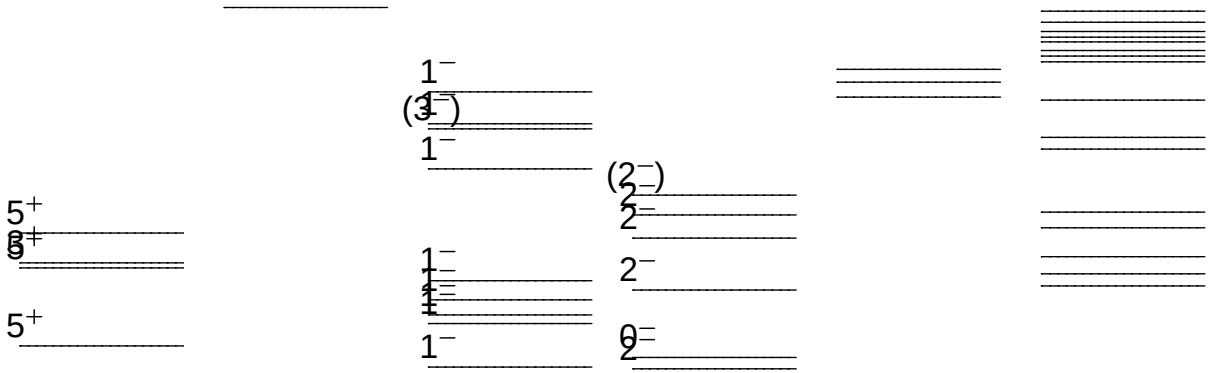
1−
(3−)
1−
(2−)
2−
2−
2−
0−
2
5+
3+
5
5+
1−
1−
1−
1−